

# Patient report

Bio-Rad                      DATE: 05/03/2019  
D-10                         TIME: 02:46 AM  
S/N: #DJ4I016123        Software version: 4.20-2  
Sample ID:                 10267175  
Injection date             05/03/2019 02:45 AM  
Injection #: 10             Method: HbA1c  
Rack #: ---                 Rack position: 10

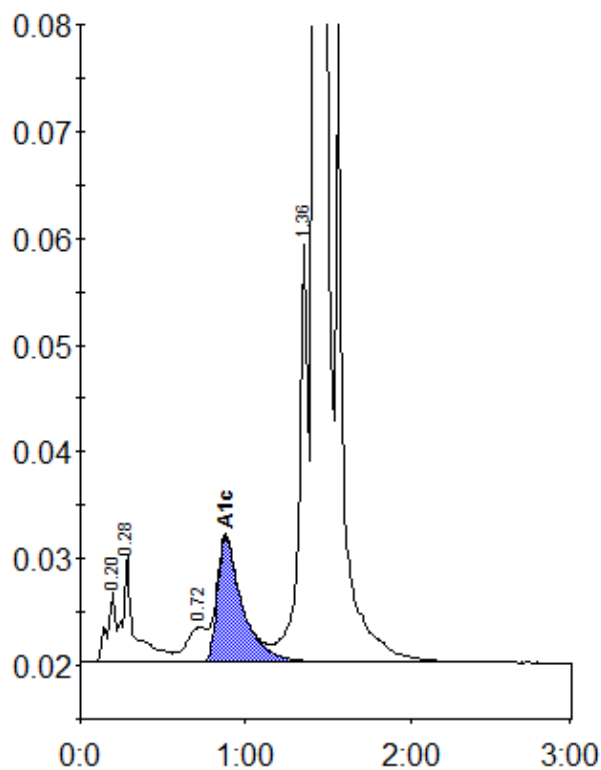

Peak table - ID: 10267175

| Peak        | R.time | Height  | Area    | Area % |
|-------------|--------|---------|---------|--------|
| A1a         | 0.20   | 6703    | 24220   | 0.8    |
| A1b         | 0.28   | 10157   | 50290   | 1.7    |
| LA1c/CHb-1  | 0.72   | 3278    | 28054   | 1.0    |
| A1c         | 0.88   | 11704   | 123497  | 5.9    |
| P3          | 1.36   | 39019   | 149799  | 5.1    |
| A0          | 1.42   | 822521  | 2560035 | 87.2   |
| Total Area: |        | 2935895 |         |        |

|                |     |
|----------------|-----|
| Concentration: | %   |
| A1c            | 5.9 |